QLynx TWS

Trucks-Entering-Highway Warning Systems

WANCO® Driving traffic safety.

800-972-0755
www.wanco.com

An evolutionary leap in ITS

QLynx TWS is a portable, automated, real-time ITS solution for warning oncoming traffic of trucks entering the highway. This advance notice allows drivers to slow down or stop, avoiding a collision.

- **Nonintrusive automated detection system**
- **RF transmission to dedicated receiver**
- **Near-zero latency**
- **Needs no modem or cellular connection**
- **Touchscreen controller with intuitive icons**

QLynx TWS sensors use nonintrusive radar to detect trucks approaching the road, instantly sending messages to nearby message signs and flashing work zone signs. The signs warn motorists in advance of the approaching hazard, providing sufficient time to avoid a collision.

The sensors are paired with Wanco® Message Signs and Fold-n-Go™ Portable Sign Trailers as needed. The sensor system sends signals to the signs using RF transmission. Message signs respond in real time by displaying messages to motorists on the road. Fold-n-Go trailers have regulatory work zone signs installed and feature beacons that flash when signaled by the QLynx sensors.

QLynx trailers and mated signs are all portable. They are easy to transport and deploy. The QLynx TWS works no matter who sets it up on site. This is the only portable ITS system that gives immediate, understandable feedback at the device: large green check marks appear on the touchscreen interface to indicate the system is functioning properly.

The QLynx TWS features automated solar-based charging. Low power consumption ensures reliable performance even for long-term deployments. The system can be deployed just about anywhere for any duration without needing to be recharged.

For more information, call **800.972.0755** or visit wanco.com.

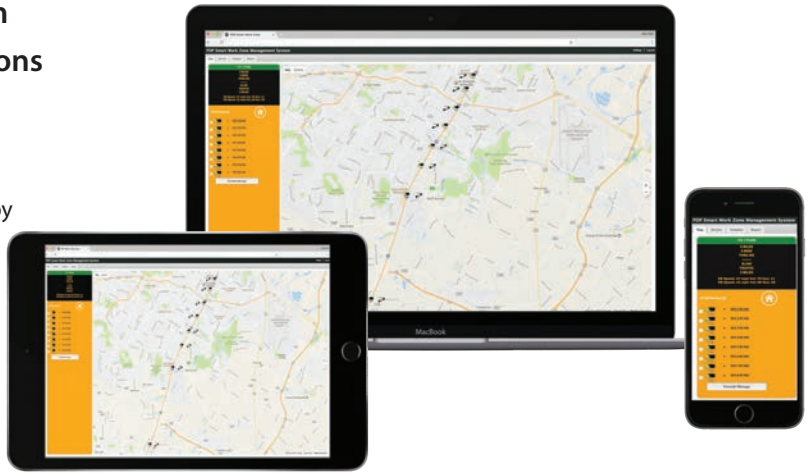

With optional cellular modem, QLynx TWS features PDP's award-winning web-based ITS system.

POWERED BY PDP
SMART WORK ZONE SYSTEMS

Brief specifications

Point-and-shoot deployment
Instant point-to-point wireless communication
Automated solar charging for unlimited deployment duration
2.8-inch TFT touchscreen for error-free setup
ARM Cortex 168 MHz processor

WANCO INC.
5870 Tennyson Street
Arvada, Colorado 80003
800-972-0755
303-427-5700
303-427-5725 fax
www.wanco.com

Due to Wanco's commitment to continuous improvement of our products, all information is subject to change without notice. Wanco and the Wanco logo are registered trademarks, and Fold-n-Go is a trademark, of Wanco Inc. All other trademarks are property of their respective owners.

©2018 Wanco Inc. All rights reserved. Printed in the USA. | WPB0082 June 2018

Printed on recycled paper